



**IHA Manager,
Dublin South and
Wicklow.
(HSE Dublin and
South East
Region).**

NRH Board of Directors
Mr Kieran Fleck (Chairman), Mr Paul McNeive, Ms Elizabeth Maguire, Ms Eilish Macklin, Mr Dermot Quinn,
Mr Donal Collins, Dr John O’Keeffe, Mr Terence Liston, Ms Andrea Hanson,
Mr Michael Meghen, Mr Gerry Hennigan, Dr S Kirshblum
 (Executive Members in Attendance: CEO, Deputy CEO, Clinical Director, Director of Nursing, Director of Finance).

NRH Board of Directors and Committees Chart May 2026

NRH Executive Committee
 Chairperson: June Stanley,
 Chief Executive Officer

- SUBCOMMITTEES OF BOARD & CHAIRPERSONS**
- **NRH New Hospital Project Committee** – June Stanley
 - **NRH Ethics Committee** – Elizabeth Maguire
 - **NRH Finance & General Purpose Committee** – Kieran Fleck
 - **NRH Audit Committee** – Dermot Quinn
 - **NRH Nominations Committee** – Elizabeth Maguire
 - **NRH Medical Executive** – Prof Jacinta Mogan and Prof Áine Carroll
 - **NRH Quality and Patient Safety** – Ms Eilish Macklin

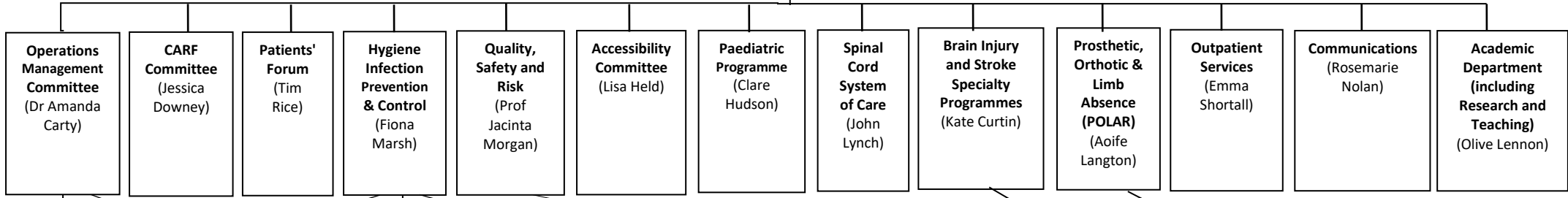

Scheduled Care Governance Committee and
 Complex Discharge Working Group
 (Dr Amanda Carty)

Interagency Forum
 (Dr Carol Barton)

Reusable Invasive Medical Devices Steering Group
 (Valerie O’Shea)

Water Management Steering Group
 (Peter Byrne)

Antimicrobial Stewardship Oversight Committee
 (Dr Amanda Carty)

- 1. Deteriorating Patient Committee** (Jacinta Morgan)
 - 1.1 CPR Subgroup
 - 1.2 iNEWS and Sepsis Subgroup
- 2. Drug & Therapeutic** (Dr Shane Hanratty)
- 3. Radiation Safety** (Dr Brian McGlone)
- 4. Medical Gases Steering Group** (Asha Alex)
- 5. Clinical Audit Committee** (Jessica Downey)
- 6. Healthcare Records Steering Group**
 (Dr Carol Barton)
- 7. Falls & Fracture Prevention Steering Group**
 (Asha Alex)
- 8. Nutrition and Hydration Steering Group** (Kim Sheil)
- 9. Behaviour Forum** (Dr Linda O’Rourke)
- 10. Safeguarding and Patients’ Rights Committee**
 (Sheila MacGowan)
- 11. Medical Peer Review** (Kinley Roberts)
- 12. Spasticity Committee** (Dr Kinley Roberts, Dr Sabrina McAlister)

RTU Advisory
 (Maureen Gallagher)

Strategic Partnership with Opcare Ireland
 (Aoife Langton)