

# NRH Organisation Chart

## September 2023

**NRH Board of Management**  
 Mr Kieran Fleck (Chairman), Mr Henry Murdoch, Professor Jacinta Morgan, Ms Breda Moriarty  
 Mr Derek Greene (Secretary), Ms Fiona Marsh (Acting DON), Mr Paul McNeive, Ms Pauline Sheils  
 Ms Elizabeth Maguire, Sr Helena O'Donoghue, Dr John O'Keeffe, Professor Aine Carroll,  
 Mr Robert Costello, Mr Terence Liston, Ms Andrea Hanson. Mr Michael Meghen

**Chief Executive Officer - Derek Greene**

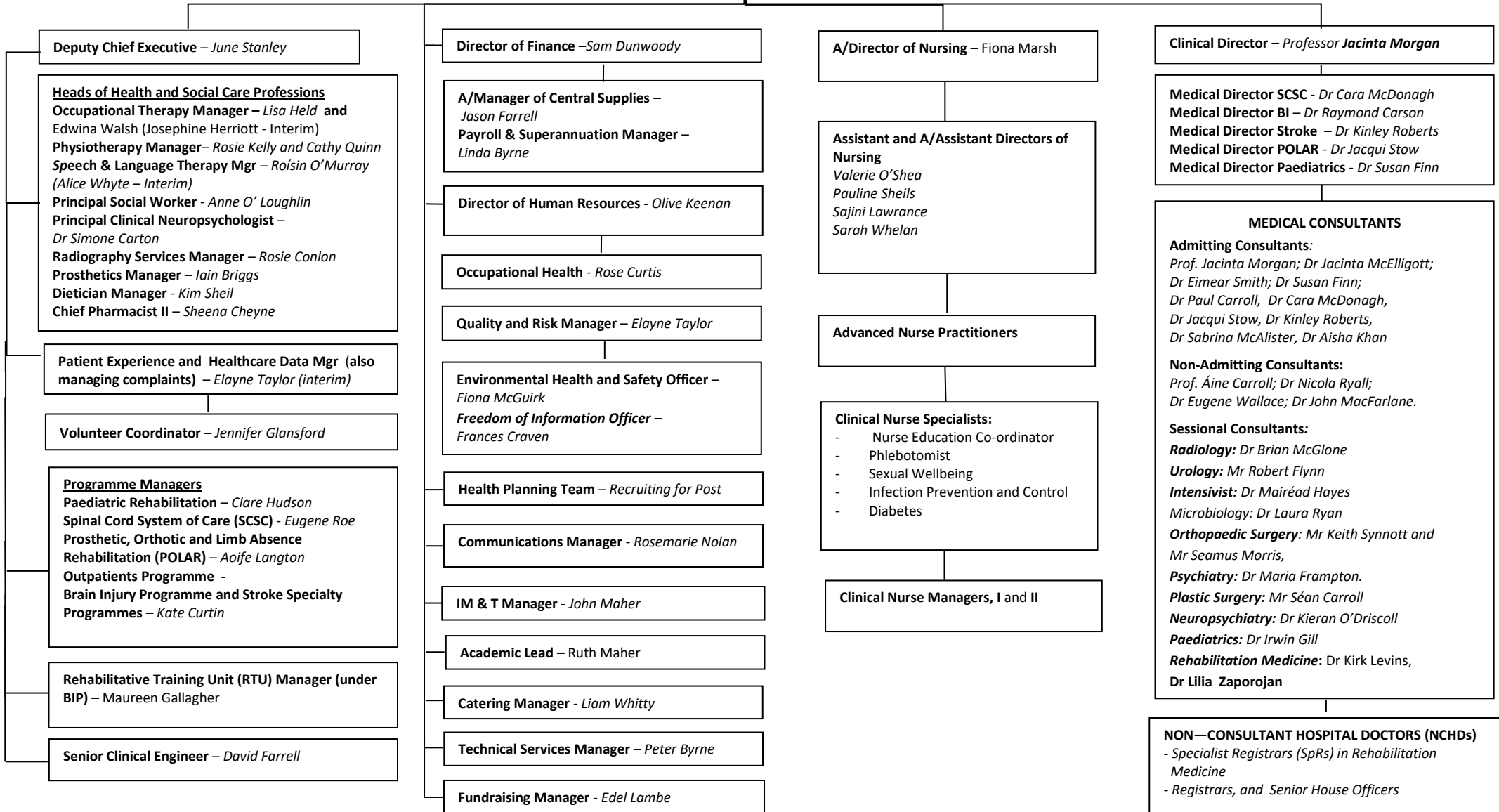

**Deputy Chief Executive – June Stanley**

**Heads of Health and Social Care Professions**  
**Occupational Therapy Manager – Lisa Held** and Edwina Walsh (Josephine Herriott - Interim)  
**Physiotherapy Manager – Rosie Kelly and Cathy Quinn**  
**Speech & Language Therapy Mgr – Roisin O’Murray** (Alice Whyte – Interim)  
**Principal Social Worker - Anne O’ Loughlin**  
**Principal Clinical Neuropsychologist – Dr Simone Carton**  
**Radiography Services Manager – Rosie Conlon**  
**Prosthetics Manager – Iain Briggs**  
**Dietician Manager - Kim Sheil**  
**Chief Pharmacist II – Sheena Cheyne**

**Patient Experience and Healthcare Data Mgr (also managing complaints) – Elayne Taylor (interim)**

**Volunteer Coordinator – Jennifer Glansford**

**Programme Managers**  
**Paediatric Rehabilitation – Clare Hudson**  
**Spinal Cord System of Care (SCSC) - Eugene Roe**  
**Prosthetic, Orthotic and Limb Absence Rehabilitation (POLAR) – Aoife Langton**  
**Outpatients Programme - Brain Injury Programme and Stroke Specialty Programmes – Kate Curtin**

**Rehabilitative Training Unit (RTU) Manager (under BIP) – Maureen Gallagher**

**Senior Clinical Engineer – David Farrell**

**Director of Finance – Sam Dunwoody**

**A/Manager of Central Supplies – Jason Farrell**  
**Payroll & Superannuation Manager – Linda Byrne**

**Director of Human Resources - Olive Keenan**

**Occupational Health - Rose Curtis**

**Quality and Risk Manager – Elayne Taylor**

**Environmental Health and Safety Officer – Fiona McGuirk**  
**Freedom of Information Officer – Frances Craven**

**Health Planning Team – Recruiting for Post**

**Communications Manager - Rosemarie Nolan**

**IM & T Manager - John Maher**

**Academic Lead – Ruth Maher**

**Catering Manager - Liam Whitty**

**Technical Services Manager – Peter Byrne**

**Fundraising Manager - Edel Lambe**

**A/Director of Nursing – Fiona Marsh**

**Assistant and A/Assistant Directors of Nursing**  
 Valerie O’Shea  
 Pauline Sheils  
 Sajini Lawrance  
 Sarah Whelan

**Advanced Nurse Practitioners**

**Clinical Nurse Specialists:**  
 - Nurse Education Co-ordinator  
 - Phlebotomist  
 - Sexual Wellbeing  
 - Infection Prevention and Control  
 - Diabetes

**Clinical Nurse Managers, I and II**

**Clinical Director – Professor Jacinta Morgan**

**Medical Director SCSC - Dr Cara McDonagh**  
**Medical Director BI – Dr Raymond Carson**  
**Medical Director Stroke – Dr Kinley Roberts**  
**Medical Director POLAR - Dr Jacqui Stow**  
**Medical Director Paediatrics - Dr Susan Finn**

**MEDICAL CONSULTANTS**

**Admitting Consultants:**  
 Prof. Jacinta Morgan; Dr Jacinta McElligott;  
 Dr Eimear Smith; Dr Susan Finn;  
 Dr Paul Carroll, Dr Cara McDonagh,  
 Dr Jacqui Stow, Dr Kinley Roberts,  
 Dr Sabrina McAlister, Dr Aisha Khan

**Non-Admitting Consultants:**  
 Prof. Aine Carroll; Dr Nicola Ryall;  
 Dr Eugene Wallace; Dr John MacFarlane.

**Sessional Consultants:**  
**Radiology:** Dr Brian McGlone  
**Urology:** Mr Robert Flynn  
**Intensivist:** Dr Mairéad Hayes  
**Microbiology:** Dr Laura Ryan  
**Orthopaedic Surgery:** Mr Keith Synnott and Mr Seamus Morris,  
**Psychiatry:** Dr Maria Frampton.  
**Plastic Surgery:** Mr Séan Carroll  
**Neuropsychiatry:** Dr Kieran O’Driscoll  
**Paediatrics:** Dr Irwin Gill  
**Rehabilitation Medicine:** Dr Kirk Levins,  
 Dr Lilia Zaporozjan

**NON-CONSULTANT HOSPITAL DOCTORS (NCHDs)**  
 - Specialist Registrars (SpRs) in Rehabilitation Medicine  
 - Registrars, and Senior House Officers