

# NRH Board and Committee Chart October 2020



**NRH Board of Management**  
 Mr Kieran Fleck (Chairman), Mr Derek Greene (Secretary), Mr Henry Murdoch, Mr Barry Dunlea,  
 Mr Paul McNeive, Ms Frances Campbell, Ms Breda Moriarty, Ms Pauline Sheils,  
 Ms Elizabeth Maguire, Sr Helena O'Donoghue, Dr John O'Keefe, Professor Mark Delargy,  
 Professor Richard Reilly, Professor Áine Carroll, Mr Robert Costello

**Academic Steering Committee**  
 (Dr Maeve Nolan)

**NRH Executive Committee**  
 (Derek Greene)

- SUBCOMMITTEES OF BOARD & CHAIRPERSONS**
- **NRH New Hospital Project Committee** – Derek Greene/June Stanley
  - **NRH Ethics Committee** – Elizabeth Maguire
  - **NRH Finance & General Purpose Committee** – Kieran Fleck
  - **NRH Audit Committee** – Dermot Quinn
  - **NRH Nominations Committee** – Breda Moriarty
  - **NRH Medical Board** – Professor Áine Carroll

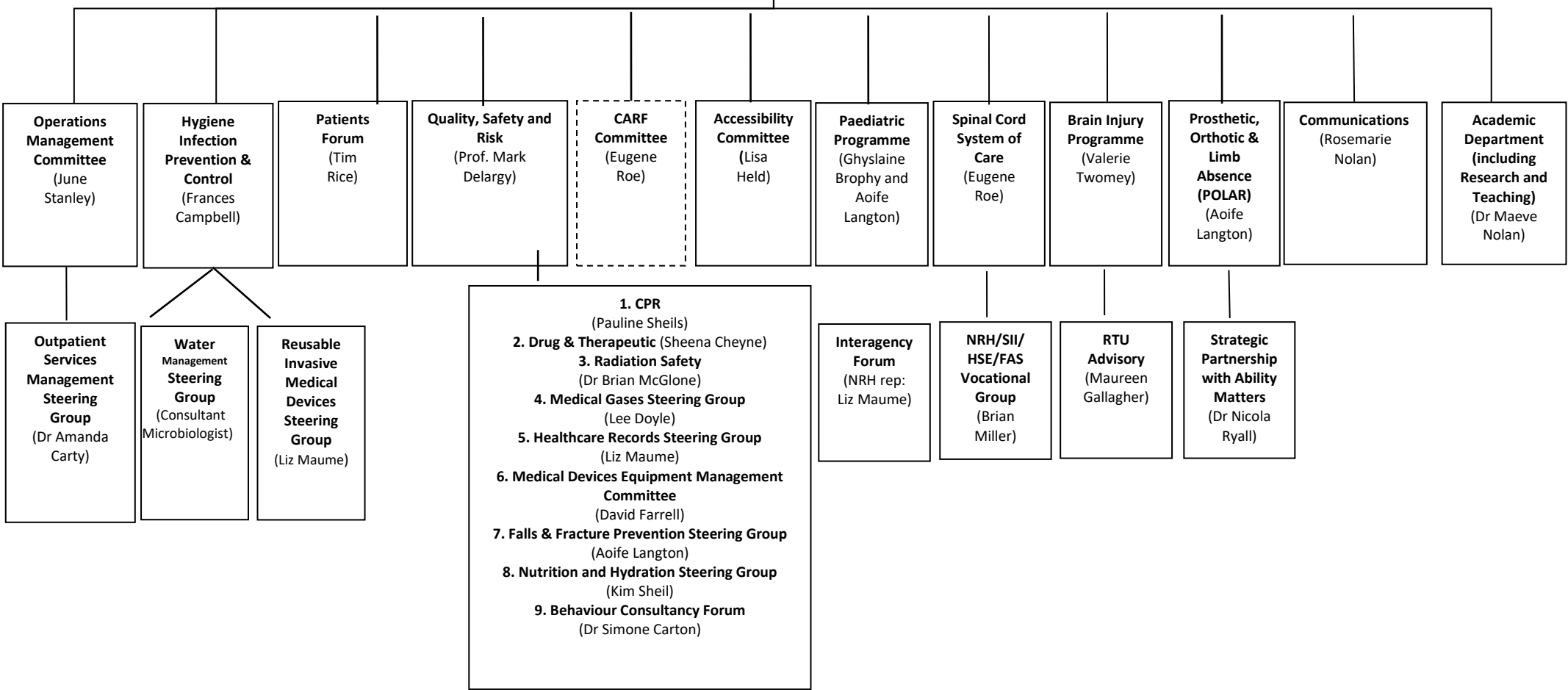

**Operations Management Committee**  
 (June Stanley)

**Hygiene Infection Prevention & Control**  
 (Frances Campbell)

**Patients Forum**  
 (Tim Rice)

**Quality, Safety and Risk**  
 (Prof. Mark Delargy)

**CARF Committee**  
 (Eugene Roe)

**Accessibility Committee**  
 (Lisa Held)

**Paediatric Programme**  
 (Ghyslaine Brophy and Aoife Langton)

**Spinal Cord System of Care**  
 (Eugene Roe)

**Brain Injury Programme**  
 (Valerie Twomey)

**Prosthetic, Orthotic & Limb Absence (POLAR)**  
 (Aoife Langton)

**Communications**  
 (Rosemarie Nolan)

**Academic Department (including Research and Teaching)**  
 (Dr Maeve Nolan)

**Outpatient Services Management Steering Group**  
 (Dr Amanda Carty)

**Water Management Steering Group**  
 (Consultant Microbiologist)

**Reusable Invasive Medical Devices Steering Group**  
 (Liz Maume)

1. CPR (Pauline Sheils)
2. Drug & Therapeutic (Sheena Cheyne)
3. Radiation Safety (Dr Brian McGlone)
4. Medical Gases Steering Group (Lee Doyle)
5. Healthcare Records Steering Group (Liz Maume)
6. Medical Devices Equipment Management Committee (David Farrell)
7. Falls & Fracture Prevention Steering Group (Aoife Langton)
8. Nutrition and Hydration Steering Group (Kim Sheil)
9. Behaviour Consultancy Forum (Dr Simone Carton)

**Interagency Forum**  
 (NRH rep: Liz Maume)

**NRH/SII/HSE/FAS Vocational Group**  
 (Brian Miller)

**RTU Advisory**  
 (Maureen Gallagher)

**Strategic Partnership with Ability Matters**  
 (Dr Nicola Ryall)